

# Aplicações Biomédicas



Luis Peralta



Ciências  
ULisboa

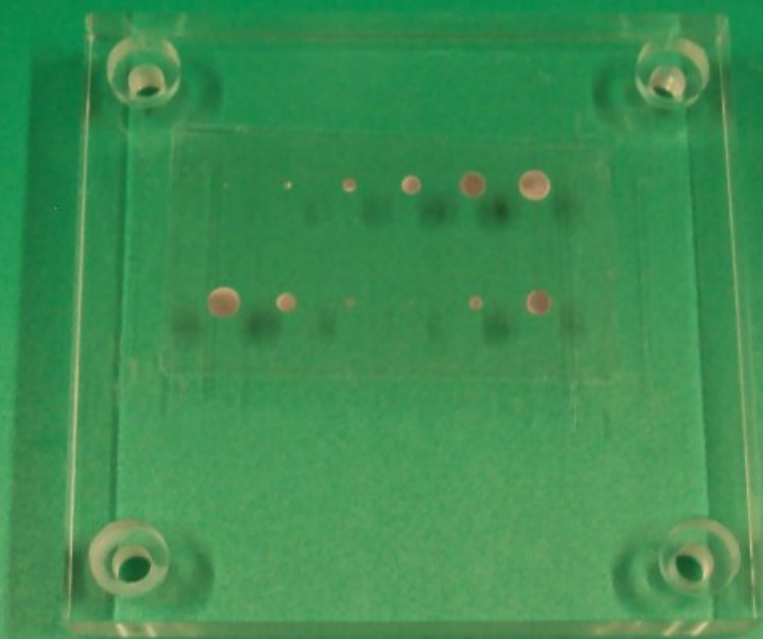
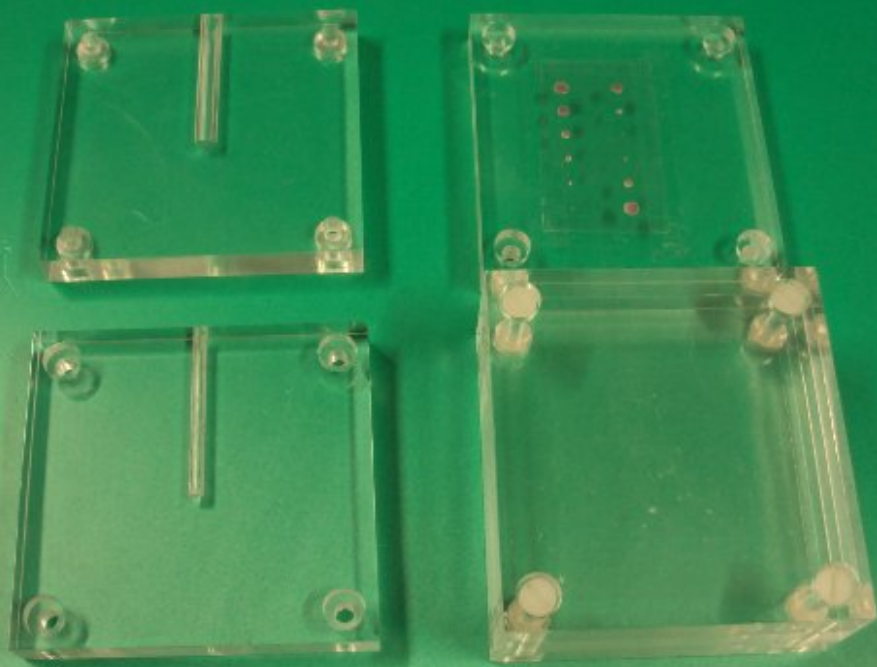

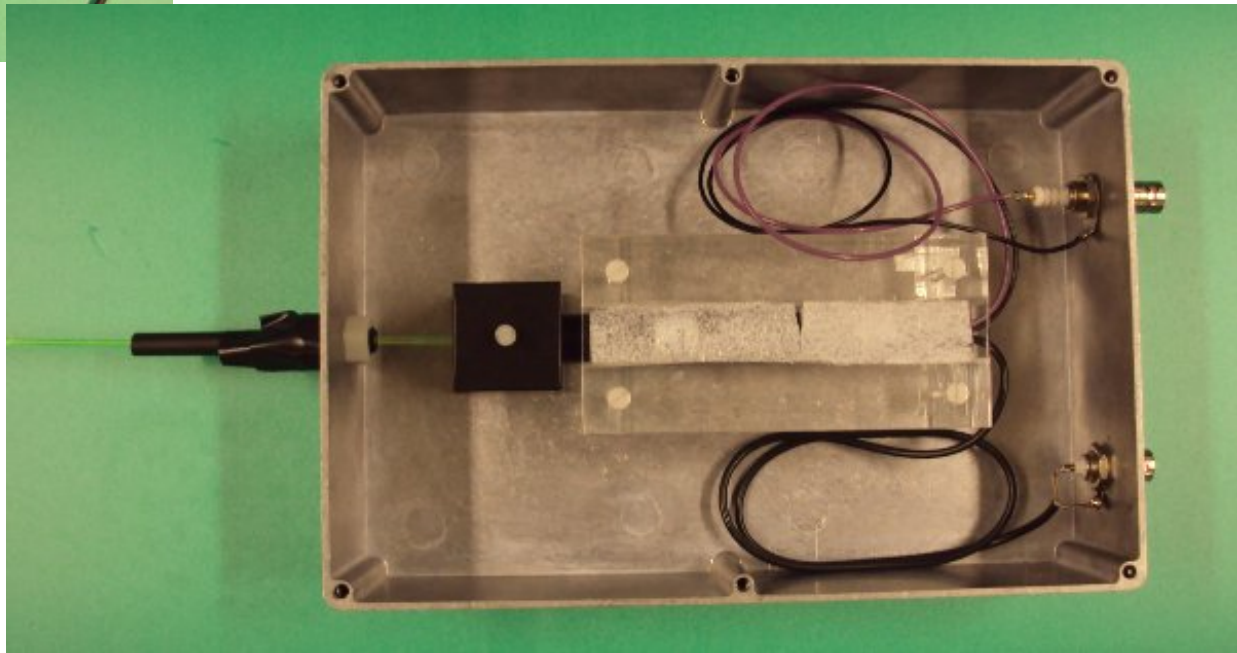
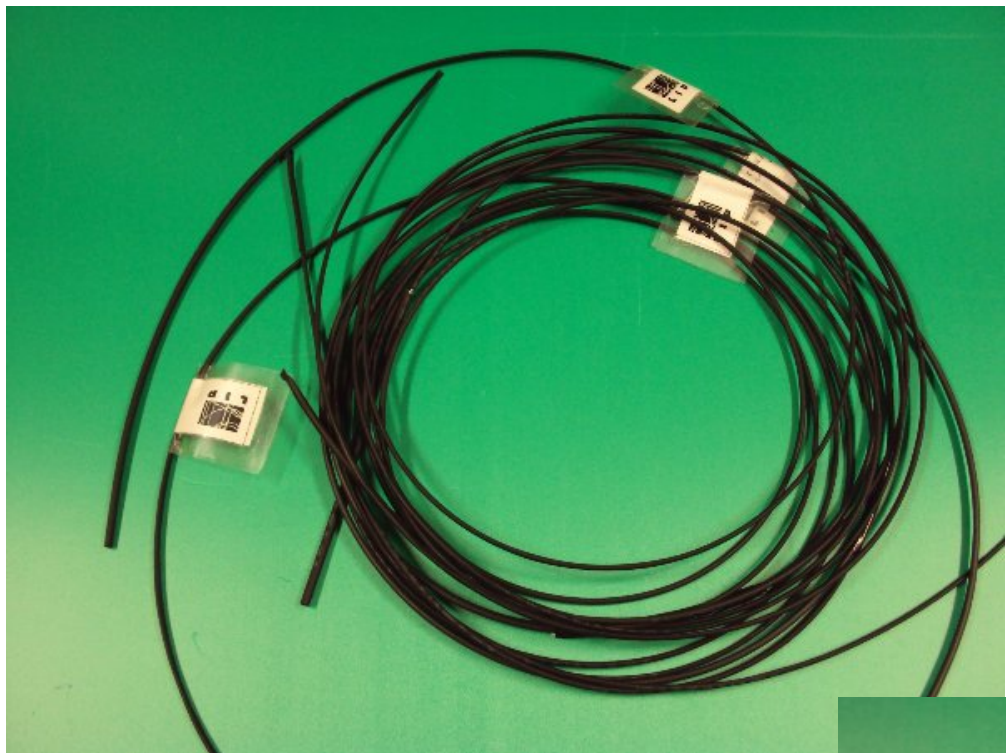

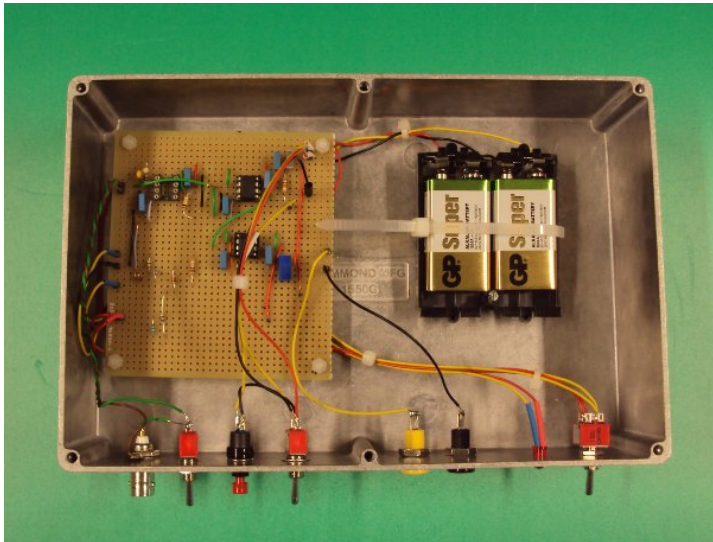
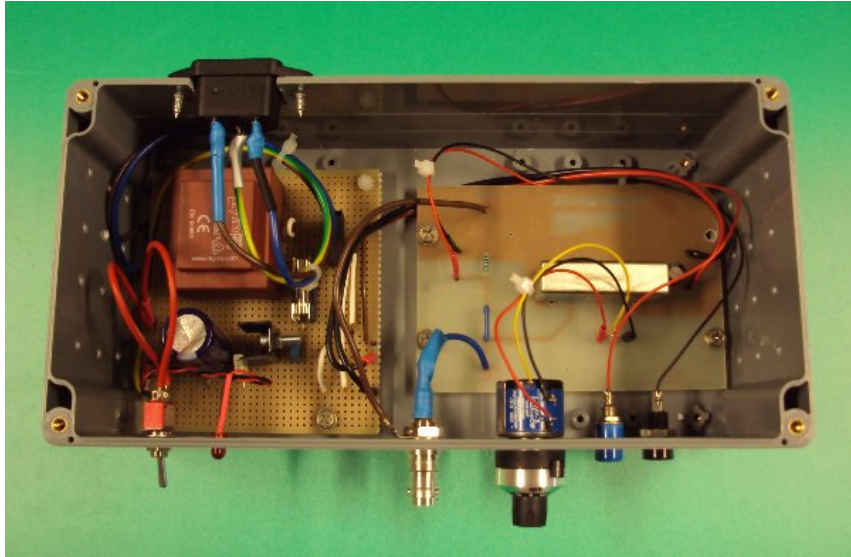

# Hospital da Luz - Lisboa

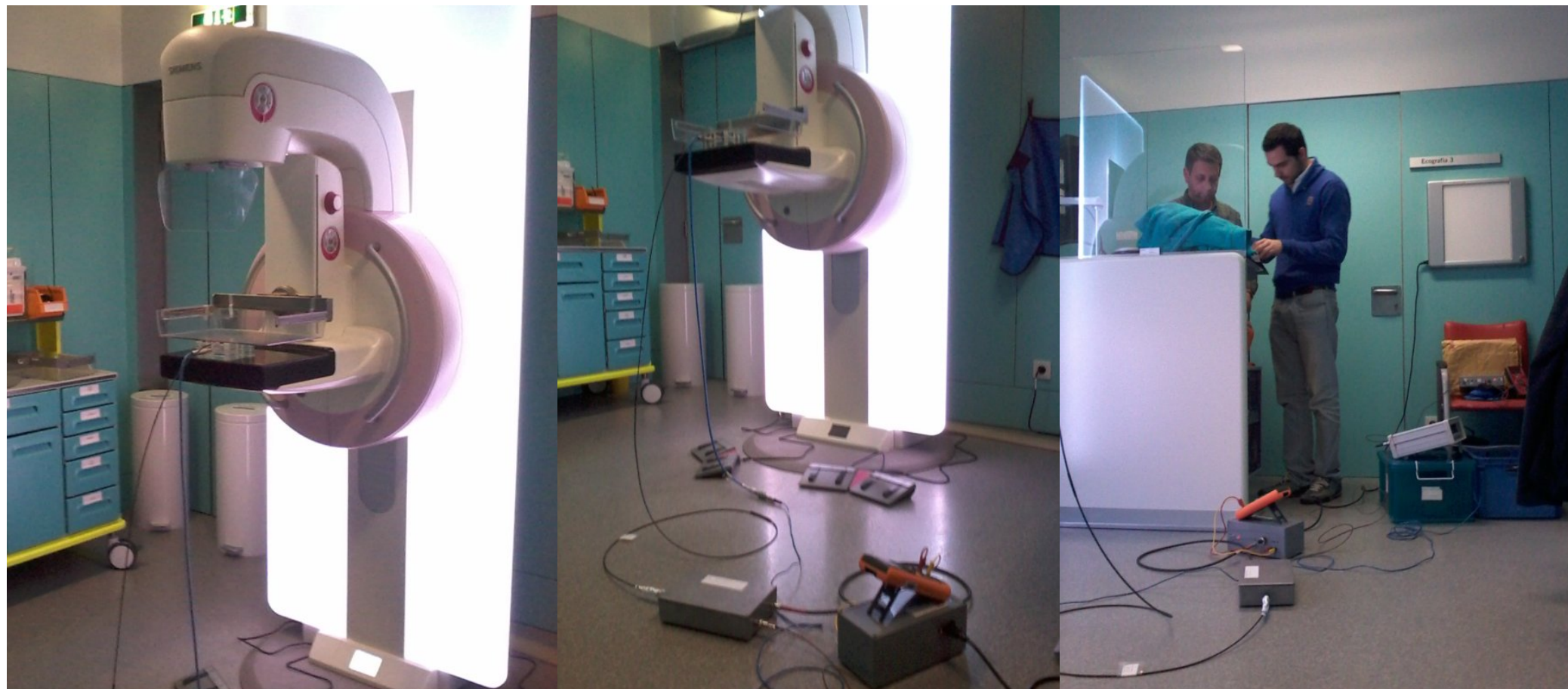

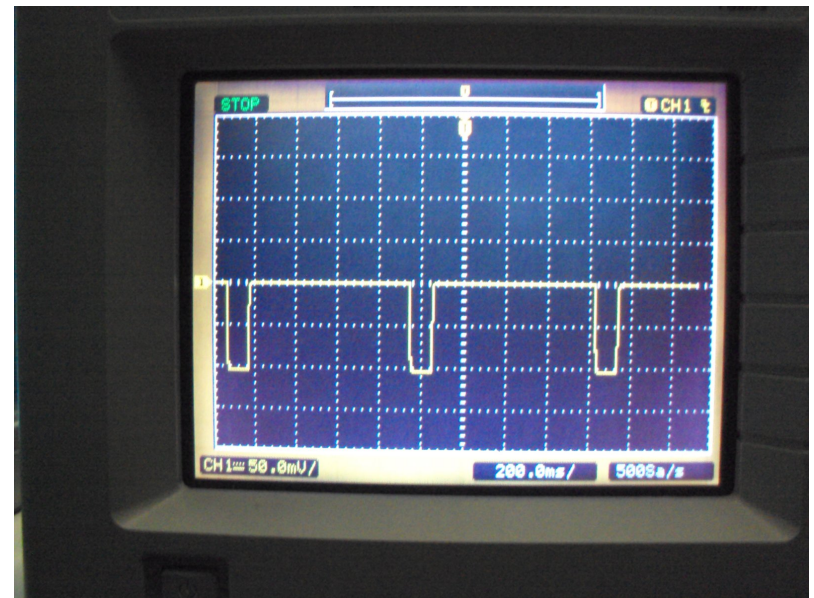
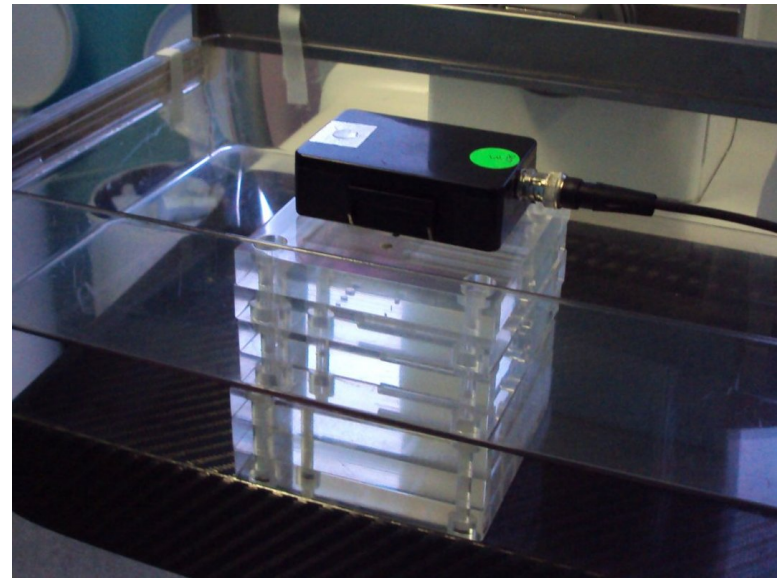

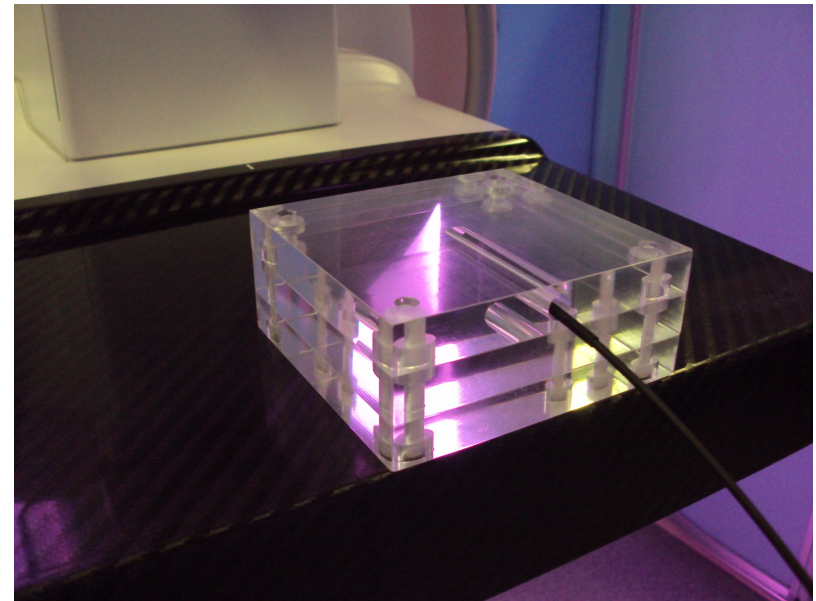
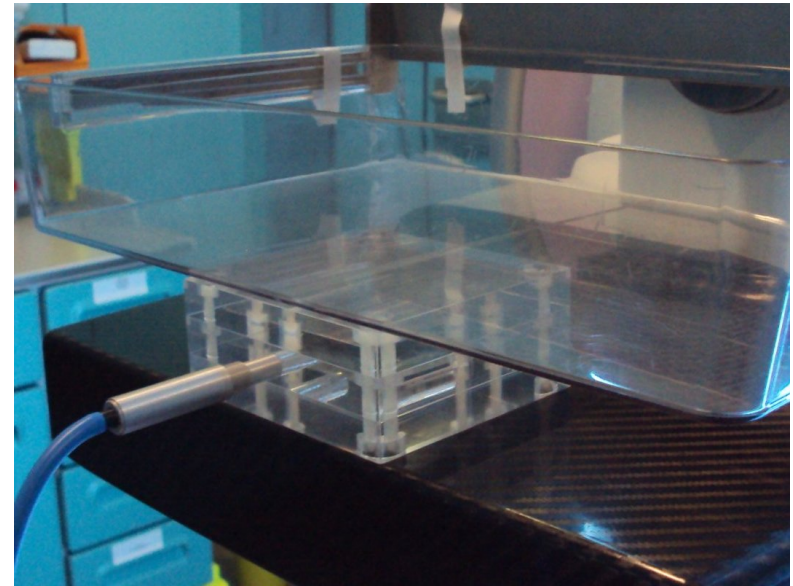
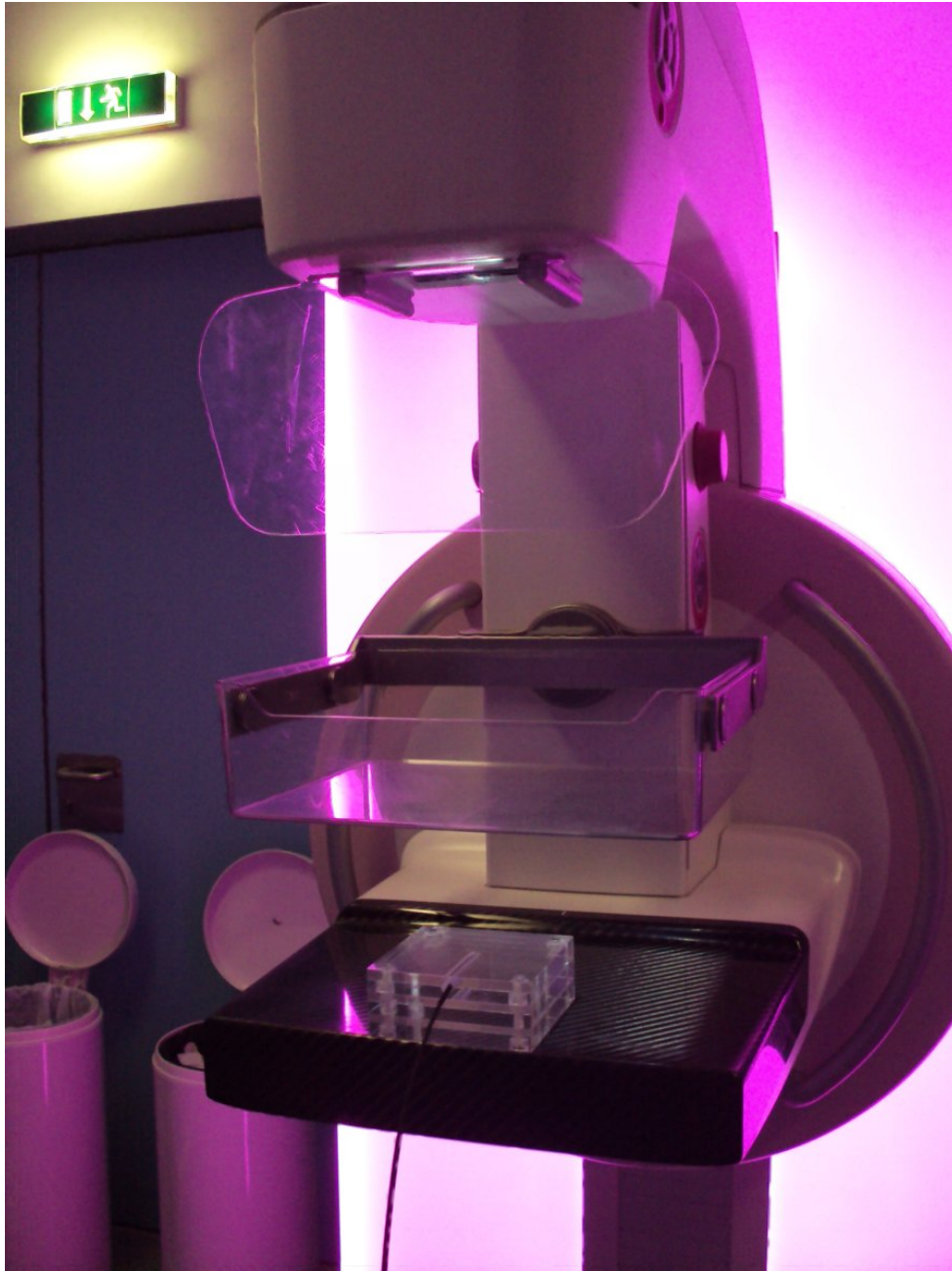

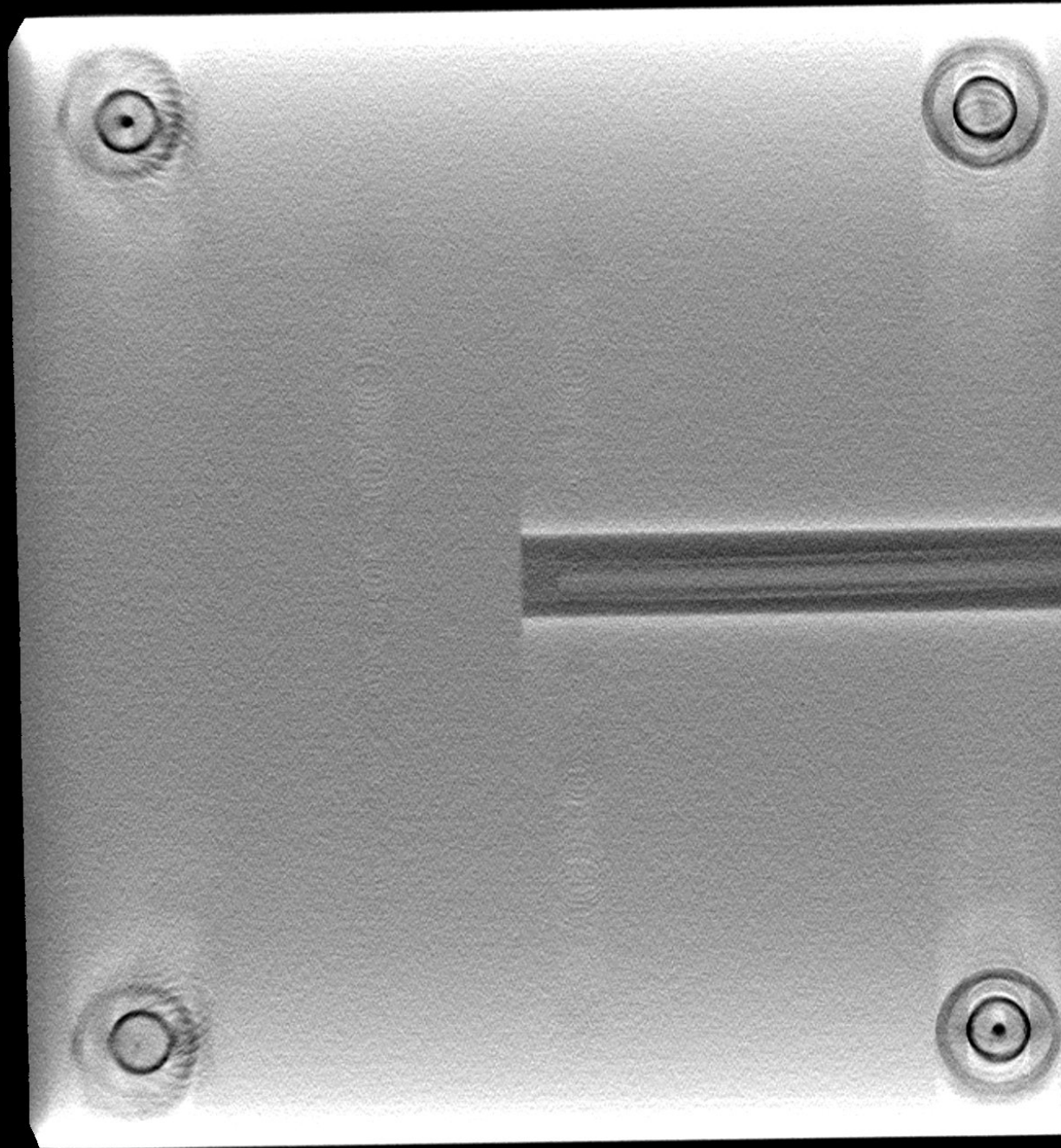



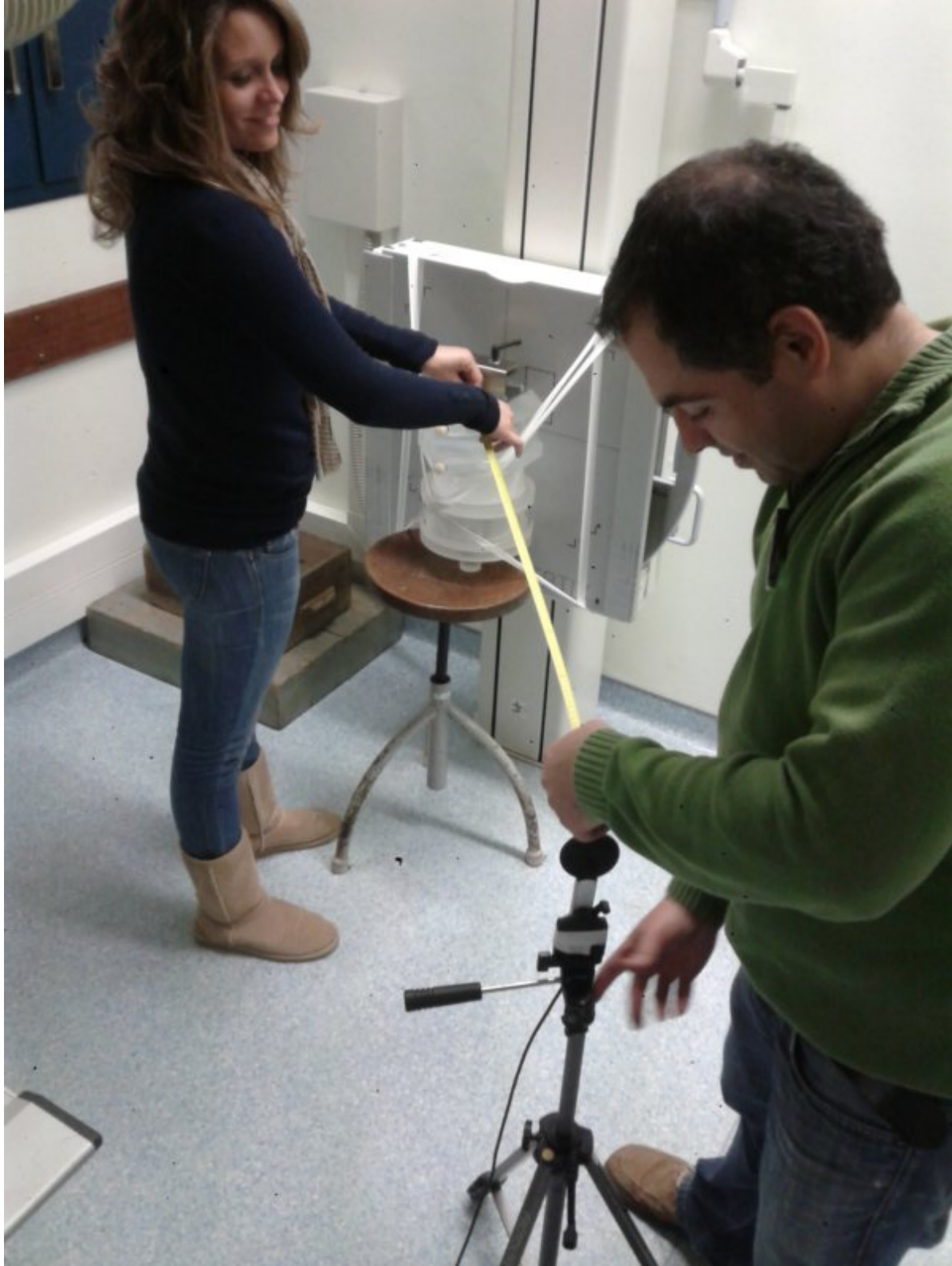

Hospital de Faro



# O Interior

1 ano

s e m a n á r i o

Sexta - feira

12 de Janeiro de 2001

Director

Luís Baptista - Martins

[www.ointerior.pt](http://www.ointerior.pt)

## Guarda radioactiva

A Guarda está no topo dos níveis de radioactividade no país e atrás desta cortina avolumam-se as incertezas quanto à sua influência na elevada incidência de cancro do estômago. Uma professora de Física que estuda actualmente o assunto, na Universidade de Aveiro, considera que é preciso «acalmar» o alarmismo que começa a tomar conta da população.

PROIBIDA  
ENTRADA  
CRATEIRA  
MINEIRA

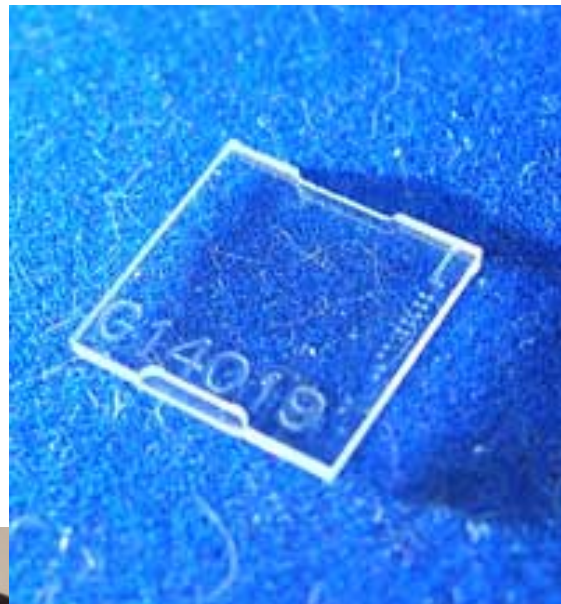



Hospital Sousa Martins - Guarda

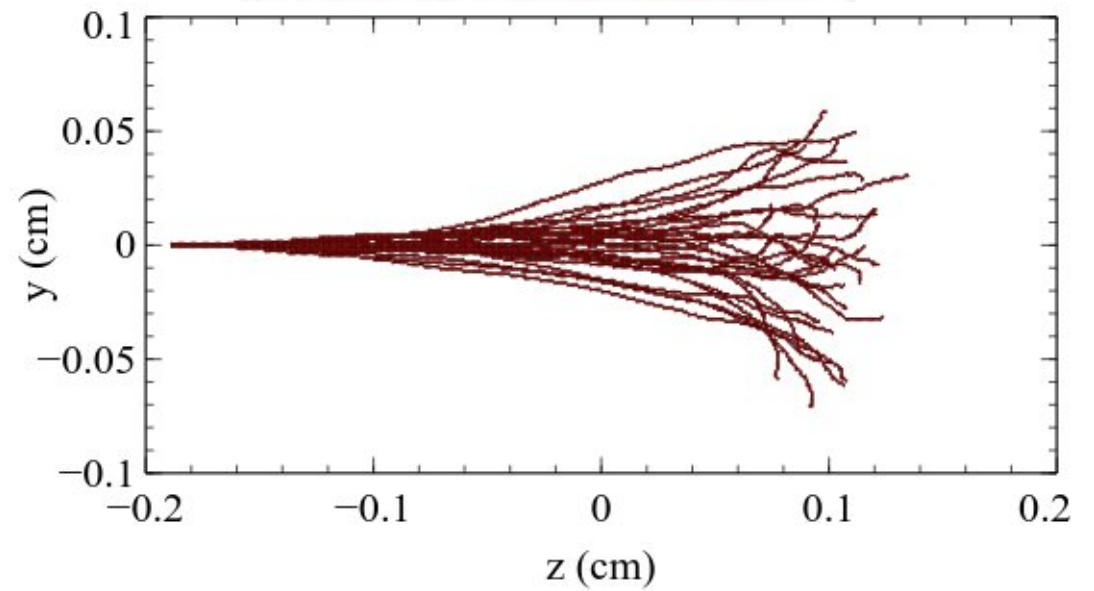
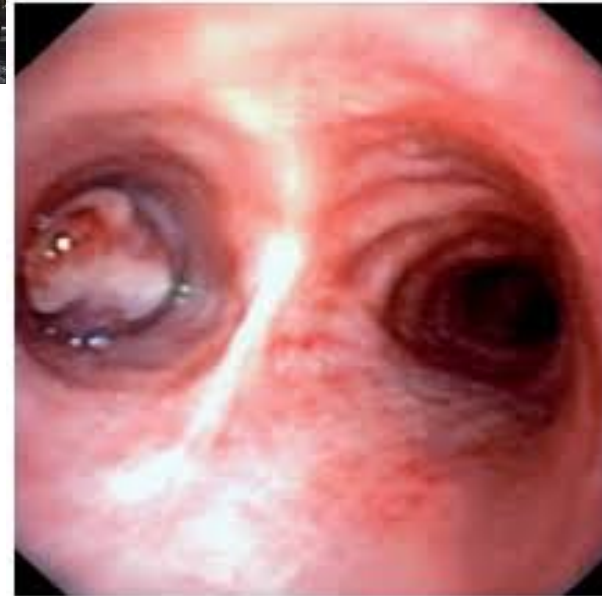

# Covilhã – Univ. Beira Interior

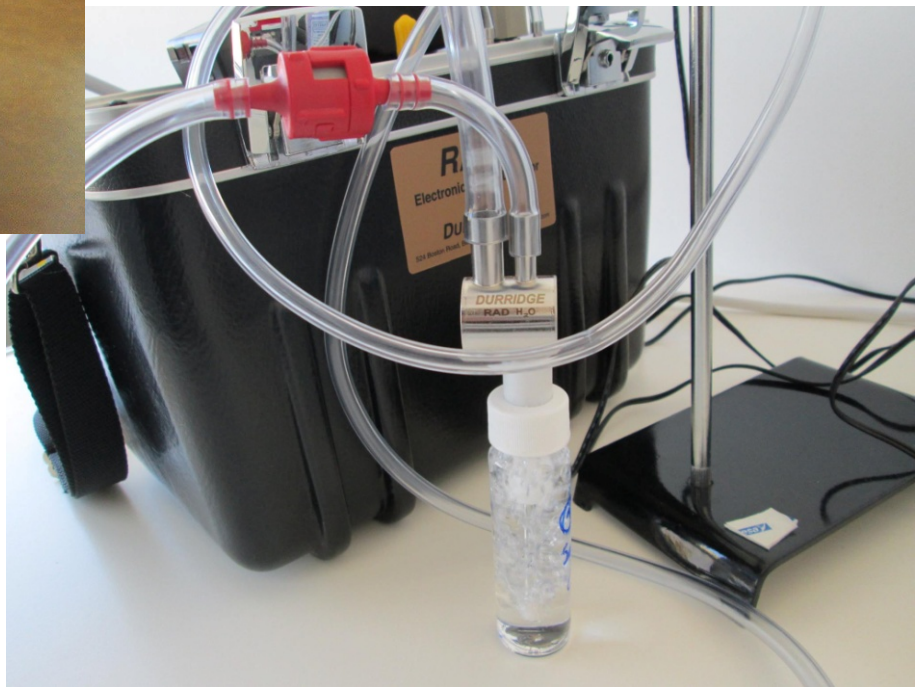
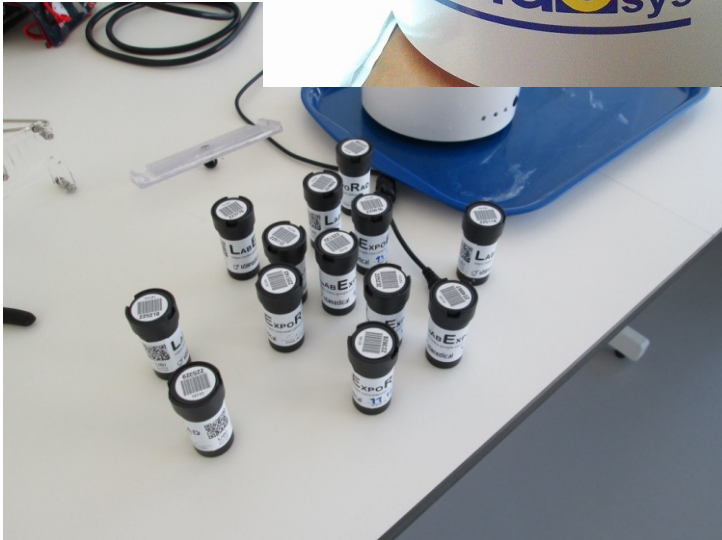

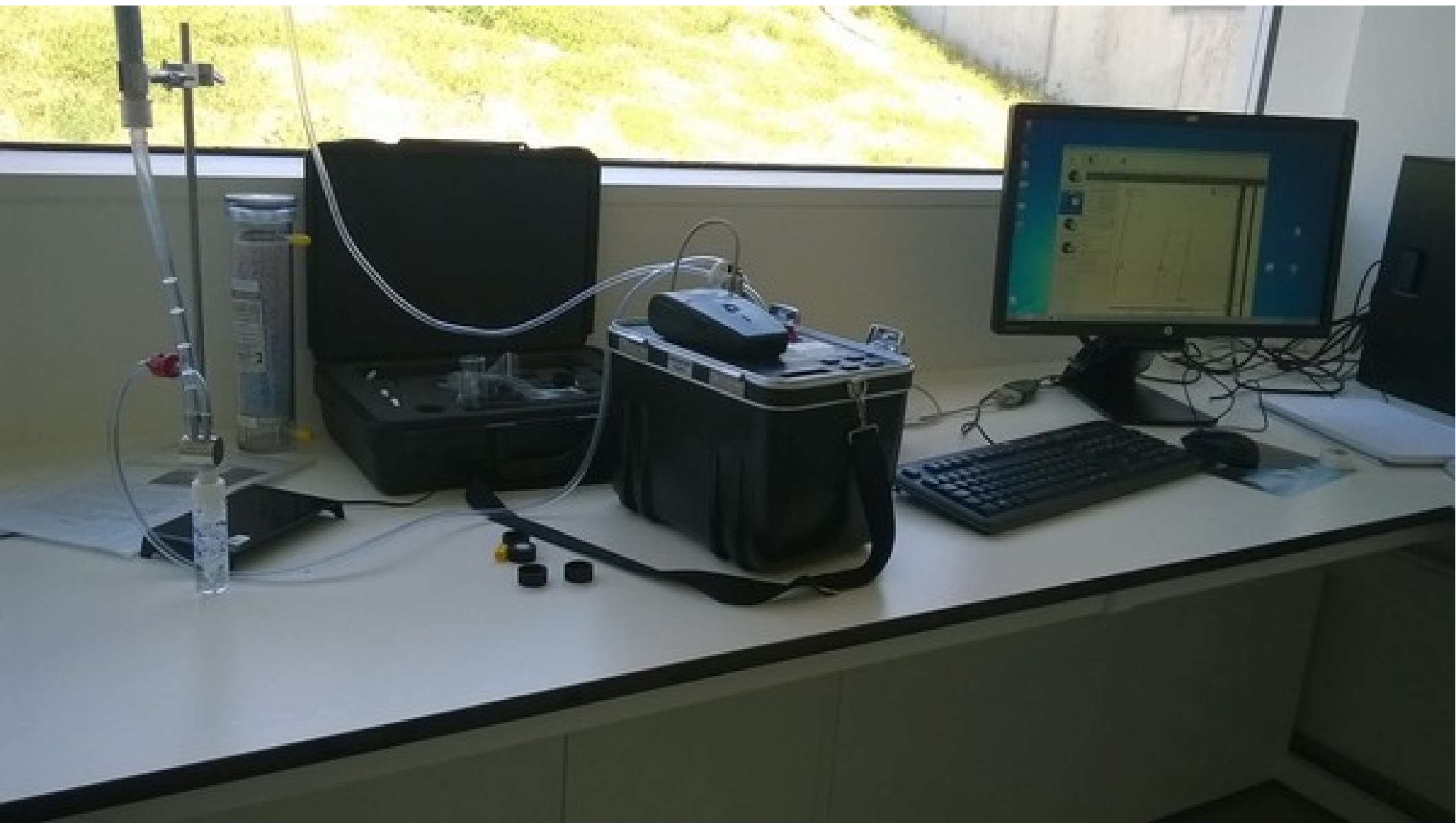







# Full TOF-PET System for Mice

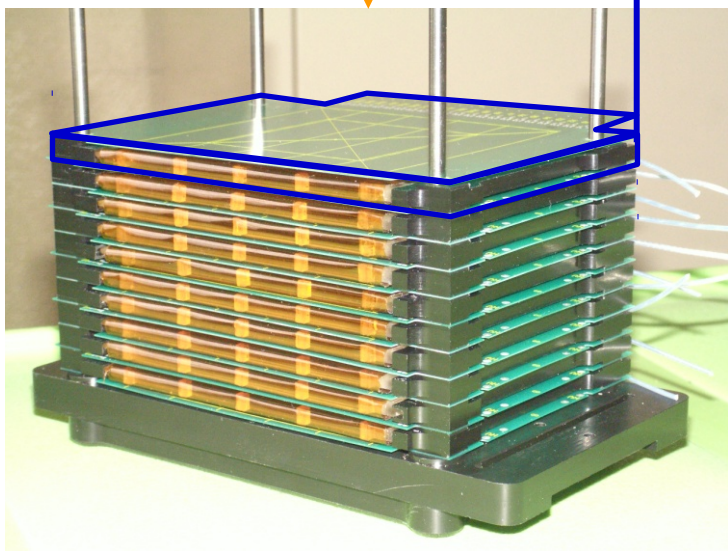
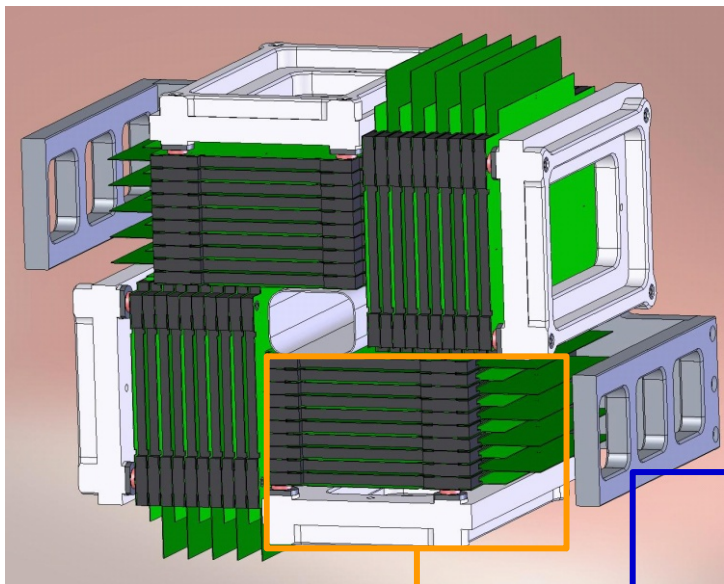

5x0.35 mm gaps; 6x0.38mm glasses; ~5 mm thick

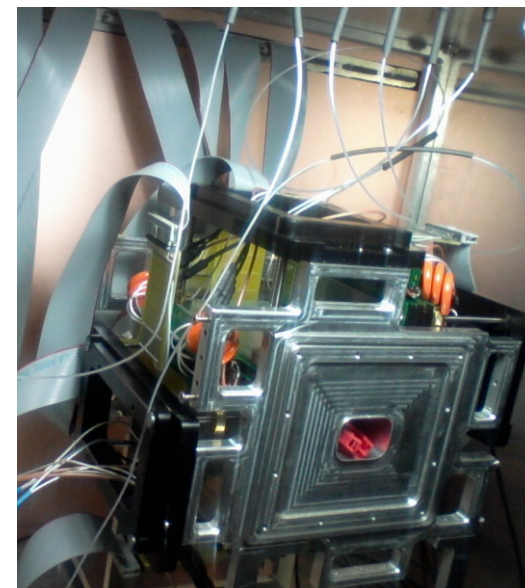
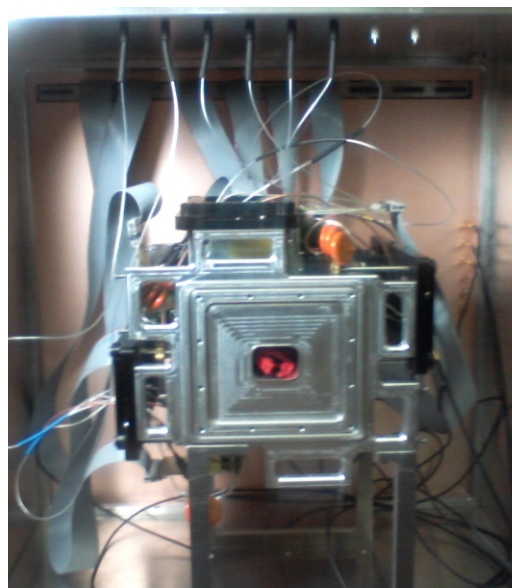

# Full TOF-PET System for Mice: DAQ

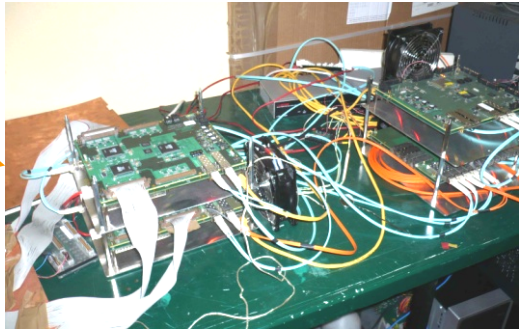

# Preliminary Images of mice (obtained at ICNAS)

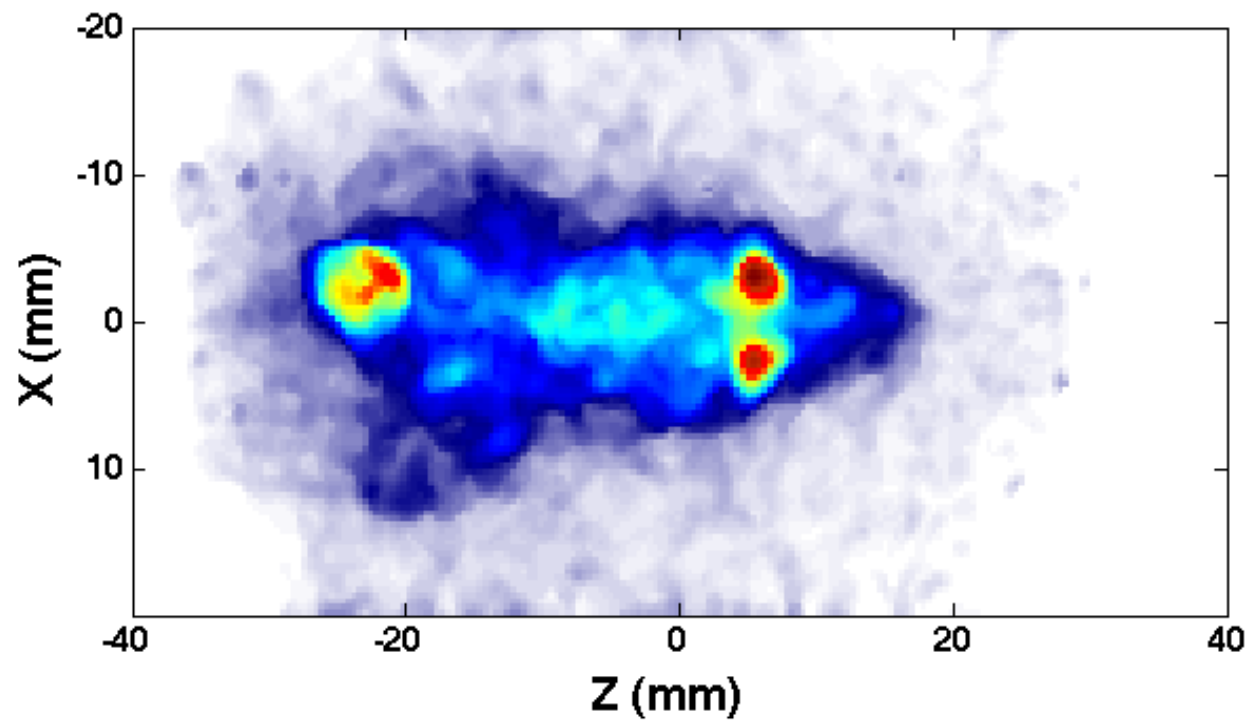
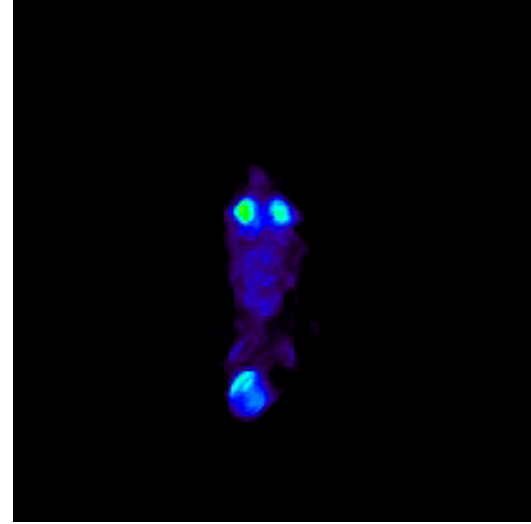

# OrthoCT concept

